

Can't take my eyes off you

(Versão Joseph Vicent)

Frankie Valli

Transcrição: Rogério Simizu

♩=89
Swing

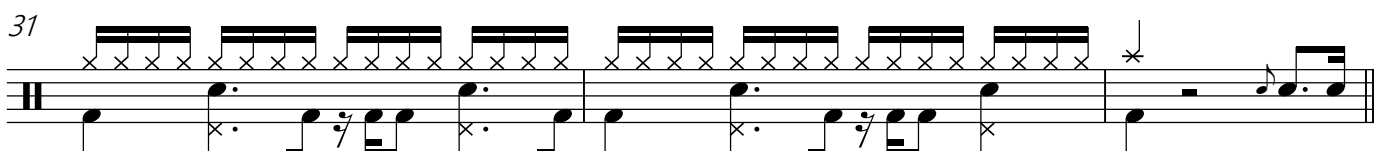
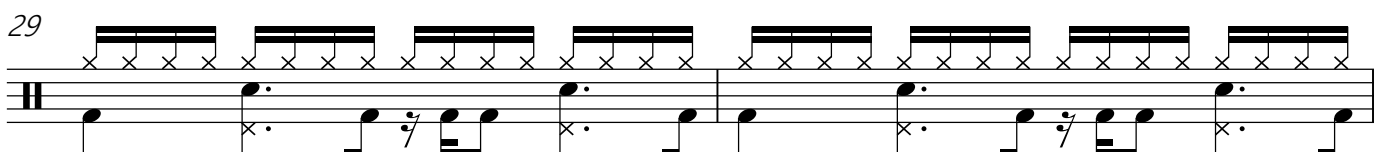
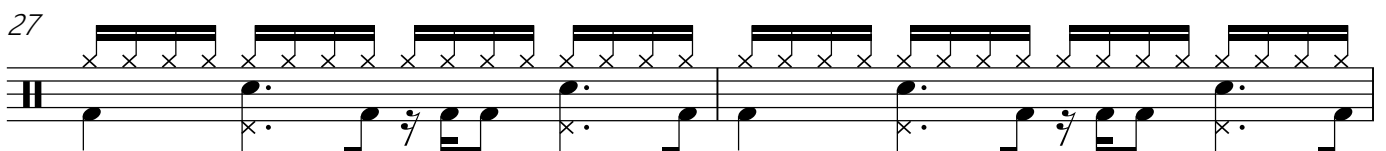
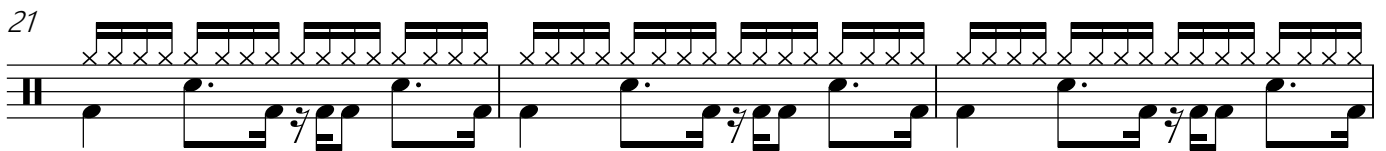
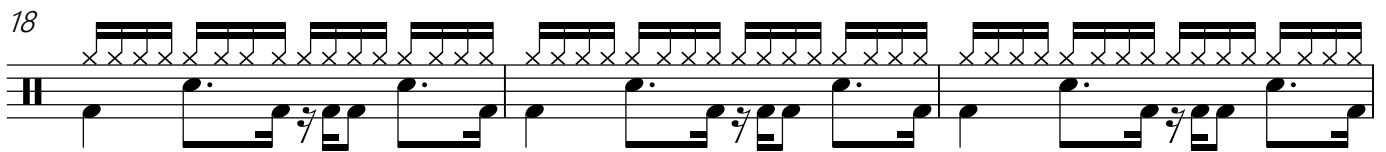
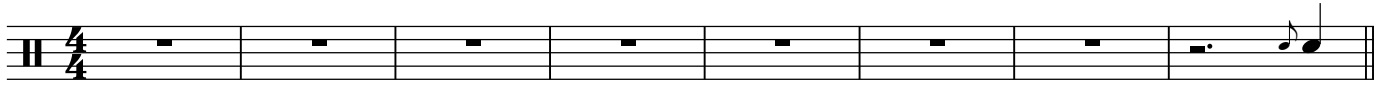

34

37

40

43

46

49

52

55

57
